

Smart

mailboxes

intelligence at work



Smart mailboxes

intelligence by design



Safe & Secure

Strong Magnetic Locks hold every tenant door securely closed

Magnetic Marvel

Magnetic Card Reader can read over 1 million swipes and keypad is solid aluminum that has no moving parts

Advanced Technology

Powerful and User-Friendly software offers a multitude of operational functions

Reinforced Construction

Main Doors are reinforced in every corner with one inch thick solid aluminum angle bars

Tested

All moving parts have been tested 150,000 cycles without failure



Integrating a magnetic card reader with the strength and durability of a magnetic locking system 2B Global has brought the mailbox into the 21st century!

Built on the chassis of 2B Global's Tri-Point and Bi-Point mailbox systems, the Smart mailbox brings an added dimension to what is already a revolutionary mailbox. See our Private Series catalog for further details of the amazing Tri-Point and Bi-Point series mailboxes.

Using a user friendly yet powerful software system, the Smart mailbox offers tremendous advantages over conventional mailboxes. No longer will one need to keep track of keys or change combinations. With the touch of a few key strokes mailbox compartments can be assigned, accessed or revoked! Not to mention the added security and flex-ability this offers. If you rent your mailboxes and a customer has not paid, simply push a few keys and access is denied. This eliminates the need to flag the box and store the mail in a separate location. The time and cost savings are endless, as are the multitude of ways you can utilize this system in your operations. Increase productivity, reduce labor costs, enhance security and provide added convenience. With these advantages, the Smart mailbox may pay for itself in just a few years. And that is something no other mailbox can do!



With several different sized doors and cabinet configurations the Smart mailboxes is ready to serve your needs.

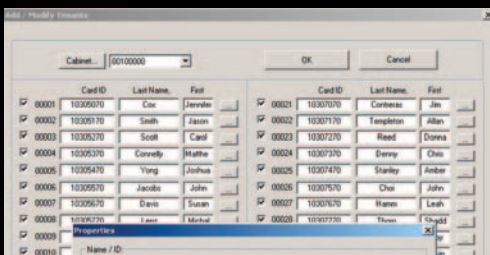

Software Features

- Send text or e-mail notifications (optional)
- Easy to follow commands
- Link up to 127 cabinets and 7,000 tenants
- Easily add, delete or place a tenant door on hold
- Saves time and money compared to conventional mailboxes
- Works even with remote locations

Hardware Features

- Keypad has no moving parts
- Card reader rated for 1,000,000 passes
- All moving parts tested 150,000 cycles
- Reinforced throughout making this one of the strongest most durable mailbox on the market today!
- Could be the last mailbox a facility will need



Smart mailboxes

cabinet dimension

(w) x (h) x 16-1/2" depth

FRONT LOADING

	2 columns	3 columns	4 columns	5 columns
5-7/8" (w) x 4-1/4" (h) Customer Door				
4 rows	n/a	n/a	n/a	n/a
5 rows	n/a	n/a	n/a	n/a
6 rows	n/a	n/a	n/a	n/a
7 rows	n/a	n/a	n/a	32-5/8" x 37-1/2"
8 rows	n/a	n/a	26-3/4" x 41-3/4"	32-5/8" x 41-3/4"
9 rows	n/a	n/a	26-3/4" x 46-1/8"	32-5/8" x 46-1/8"
10 rows	n/a	n/a	26-3/4" x 50-1/2"	32-5/8" x 50-1/2"
11 rows	n/a	n/a	26-3/4" x 54-3/4"	32-5/8" x 54-3/4"
10-1/2" (w) x 4-1/4" (h) Customer Door				
4 rows	n/a	n/a	n/a	n/a
5 rows	n/a	n/a	n/a	n/a
6 rows	n/a	n/a	n/a	n/a
7 rows	n/a	35" x 37-1/2"	n/a	n/a
8 rows	24-3/8" x 41-3/4"	35" x 41-3/4"	n/a	n/a
9 rows	24-3/8" x 46-1/8"	35" x 46-1/8"	n/a	n/a
10 rows	24-3/8" x 50-1/2"	35" x 50-1/2"	n/a	n/a
11 rows	24-3/8" x 54-3/4"	35" x 54-3/4"	n/a	n/a
10-1/2" (w) x 5-7/8" (h) Customer Door				
5 rows	n/a	n/a	n/a	n/a
6 rows	n/a	35" x 42-5/8"	n/a	n/a
7 rows	n/a	35" x 48-1/2"	n/a	n/a
8 rows	24-3/8" x 54-3/8"	35" x 54-3/8"	n/a	n/a

REAR LOADING

	2 columns	3 columns	4 columns	5 columns
5-7/8" (w) x 4-1/4" (h) Customer Door				
4 rows	n/a	n/a	n/a	n/a
5 rows	n/a	n/a	n/a	n/a
6 rows	n/a	n/a	n/a	n/a
7 rows	n/a	n/a	n/a	32-5/8" x 36-1/4"
8 rows	n/a	n/a	26-3/4" x 40-1/2"	32-5/8" x 40-1/2"
9 rows	n/a	n/a	26-3/4" x 44-7/8"	32-5/8" x 44-7/8"
10 rows	n/a	n/a	26-3/4" x 49-1/4"	32-5/8" x 49-1/4"
11 rows	n/a	n/a	26-3/4" x 53-1/2"	32-5/8" x 53-1/2"
10-1/2" (w) x 4-1/4" (h) Customer Door				
4 rows	n/a	n/a	n/a	n/a
5 rows	n/a	n/a	n/a	n/a
6 rows	n/a	n/a	n/a	n/a
7 rows	n/a	35" x 36-1/4"	n/a	n/a
8 rows	24-3/8" x 40-1/2"	35" x 40-1/2"	n/a	n/a
9 rows	24-3/8" x 44-7/8"	35" x 44-7/8"	n/a	n/a
10 rows	24-3/8" x 49-1/4"	35" x 49-1/4"	n/a	n/a
11 rows	24-3/8" x 53-1/2"	35" x 53-1/2"	n/a	n/a
10-1/2" (w) x 5-7/8" (h) Customer Door				
5 rows	n/a	n/a	n/a	n/a
6 rows	n/a	35" x 41-3/8"	n/a	n/a
7 rows	n/a	35" x 47-1/4"	n/a	n/a
8 rows	24-3/8" x 53-1/8"	35" x 53-1/8"	n/a	n/a